

USERMANAGEMENT

Easy-to-use user account management for .NET/XP/2000/NT

Complete user account management featuring advanced user creation, modification, removal, mass creation/removal and delegation of administrative tasks.

USERMANAGEMENT PROFESSIONAL

Streamlines .NET/XP/2000/NT user management

UserManagement Professional enables you to manage the complete lifecycle of an .NET/XP/2000/NT user account: create the user account and associated resources when employees enter the company; move users' resources for reconfigurations or when they are moving within the company; remove users and associated resources when employees leave the company; search for user permissions to enforce security on your network.

BENEFITS

UserManagement Professional saves you time managing, creating and removing .NET/XP/2000/NT user accounts. All aspects of the user creation process are performed in a single interface. Previously this task required switching between multiple utilities with as many as 18 screens being accessed. Each task has its own easy-to-use tab. The complexity is behind the screens. UserManagement Professional virtually eliminates errors associated with managing .NET/XP/2000/NT users. The time saved can be used for more challenging tasks! In addition organizational standards can be more easily enforced.

FEATURES

Create, change and remove user:

The creation, change and deletion of users using UserManagement includes all associated resources such as home directory & share, group memberships, exchange mailbox, profile directory, etc. User account creation can be based on as little as a user's name and choice of home server.

Manage passwords:

Managing the password settings and resetting passwords of .NET/XP/2000/NT Active Directory user accounts across multiple domains can be accomplished easily with UserManagement Professional.

Read the Windows2000 Magazine review of UserManagement Professional and Import in the May 2001 issue and on <http://www.win2000mag.com>.

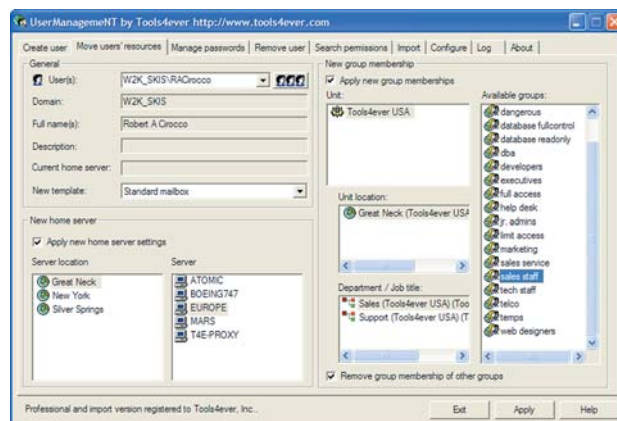

USERMANAGEMENT IMPORT

Create and remove hundreds of .NET/XP/2000/NT users In Minutes

In a typical network, your administrators spend lots of time creating new user accounts. In response to changing technology your organization will migrate from one environment to another or reconfigure its network once every 2 years. Instead of managing new .NET/XP/2000/NT users individually, you need to create or remove a large number of new users efficiently. Accomplishing these tasks is time consuming, error prone, and repetitive. This is particularly true for educational institutions.

BENEFITS

UserManagement Import automates and eliminates volume sensitivity. It is extremely flexible and can be customized to fit your specific requirements for account creation. Once implemented, your organization will experience a reduction in errors and a savings in time and effort.

FEATURES

Create, Migrate, Delete, Disable, Update and Manage .NET/XP/2000/NT user accounts and user resources in block:

From a single import file, UserManagement Import manages mass user accounts and all associated resources in a single operation. Resources include Exchange mailboxes, group memberships, home- and profile directories, access rights and many more.

UserManagement Import vs. writing scripts

Many system administrators and .NET/XP/2000/NT consultants write scripts to Import users and update resources. Scripts must be rewritten to accommodate changes in the requirements for importing users. UserManagement Import uses extensive and configurable mappings, which can be changed easily.

Meeting deadlines:

Migration projects are under a lot of pressure to meet tight deadlines. Schools must periodically create and remove large numbers of accounts. Once implemented, UserManagement Import enables you to meet the deadlines of your projects, consistently.

USERMANAGEMENT DELEGATION Now the help desk can help you!

Windows .NET/XP/2000/NT Administrators, despite heavy workloads, must meet demanding service levels. They are responsible for implementing effective network security and performing complex network administrative tasks. To optimize service levels and efficiency, it would be ideal for .NET/XP/2000/NT administrators to have simple administrative tasks carried out by help desk personnel. Unfortunately this becomes difficult because of the technical complexities and security issues involved.

BENEFITS

Delegation of administrative tasks entails the distribution of specific administrative activities to other personnel. UserManagement Delegation makes it practical and possible to delegate administrative tasks.

FEATURES

UserManagement Delegation enables administrators to delegate specific administrative rights to end users or global groups. These delegated administrators can manage user accounts of selected global groups in the .NET/XP/2000/NT network. Delegated administrators only see the users of the global groups they are allowed to manage.

Delegated tasks:

- > Create .NET/XP/2000/NT Active Directory user accounts with additional resources
- > Unlock accounts & reset passwords
- > Remove .NET/XP/2000/NT Active Directory user accounts from the network along with their resources
- > Add/remove computer accounts
- > Stop/Start services

Logging:

UserManagement Import provides detailed log files on each step performed by the Import process.

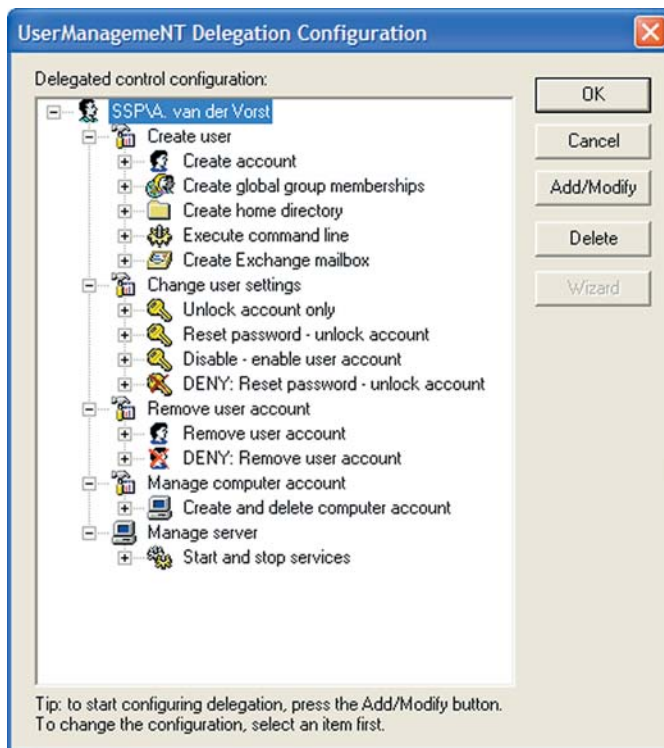

UserManagement Delegation vs. Windows 2000 delegation:

Windows 2000 supports delegation in a limited form. The most noticeable difference between UserManagement Delegation and Windows 2000 delegation involves the user interface. UserManagement Delegation automatically adapts the user interface to match the user authority. This way, a user only sees the delegated functions they have access to. In Windows 2000, each user accesses the same user interface, which provides functionality beyond the scope of their delegated rights and may confuse the user.



WWW.TOOLS4EVER.COM/UM